



Alcohol and Entertainment Licensing Sub-Committee (C)

Thursday 17 November 2016 at 10.00 am
Training Centre, 1st Floor, Brent Civic Centre,
Engineers Way, Wembley HA9 0FJ

Membership:

Members

Councillors:

Long (Chair)
Hylton
McLeish

Substitute Members

Councillors:

Allie, Daly, Harrison, Jones,
Mahmood and Perrin

For further information contact: Joe Kwateng, Democratic Services Officer
(020) 8937 1354; joe.kwateng@brent.gov.uk

For electronic copies of minutes, reports and agendas, and to be alerted when the minutes of this meeting have been published visit:
democracy.brent.gov.uk

The press and public are welcome to attend this meeting

Agenda

Introductions, if appropriate.

Apologies for absence and clarification of alternate members

Item **Page**

1 Declarations of personal and prejudicial interests

Members are invited to declare at this stage of the meeting, any relevant financial or other interest in the items on this agenda.

2 Application for a variation to a premises licence by Mr Boran Gursoy to change the layout of the premises to include regulated entertainment from 15:00hrs to 00:00hrs Monday to Sunday; to extend the hours for late night refreshment from 23:00hrs to 02:00hrs Monday to Sunday; to extend the hours for the sale of alcohol from 10:00hrs to 01:30hrs Monday to Sunday; and to remain open from 07:00hrs to 02:00hrs at the premises known as Mezzoroma (64-66 Walm Lane NW2 4RA) pursuant to the Licensing Act 2003. 1 - 48

3 Application by Brent Council for a new premises licence to provide regulated entertainment from 12:00hrs to 20:00hrs Monday to Sunday at the premises known as Olympic Square Wembley HA9, pursuant to the Licensing Act 2003.

Conduct of the Hearing:

The hearing shall proceed as follows:

- General introduction by the Regulatory Services Manager
- Case for the Responsible Authority – Police/Regulatory Services
- Questioning of the Responsible Authority by Applicant and Members
- Representations by interested parties (if any)
- Case for the Applicant
- Questioning of the Applicant by the Responsible Authority and Members
- Summing up by the Responsible Authority
- Summing up by a representative of interested parties (if any)
- Summing up by the Applicant

Members' Deliberation

The Chair will then ask the representatives of the Responsible Authority and the Applicant to leave the meeting room whilst the panel goes into close session to deliberate the application. The applicant and the representatives of the responsible authority will be

recalled to the meeting room when the Sub-Committee has made its decision. The decision will be confirmed in writing to the applicant within 7 days



Please remember to switch your mobile phone to silent during the meeting.

- The meeting room is accessible by lift and seats will be provided for members of the public.

This page is intentionally left blank

LICENSING ACT 2003

Application for a Variation to a Premises Licence

1. The Application

Name of Applicant:	Mr Boran Gursoy
Name & Address of Premises:	Mezzoroma 64-66 Walm Lane NW2 4RA
Applicants Agent:	NARTS

The variation application is to:

- 1 Change the layout of the premises;
To include regulated entertainment from 15:00hrs to 00:00hrs Monday to Sunday
To extend the hours for late night refreshment from 23:00hrs to 02:00hrs Monday to Sunday
To extend the hours for the sale of alcohol from 10:00hrs to 01:30hrs Monday to Sunday and to remain open from 07:00hrs to 02:00hrs.

2. Background

The premises is currently licensed for the provision of late night refreshment from 23:00hrs to 00:00hrs Monday to Sunday; the sale of alcohol from 10:00hrs to 23:30hrs Monday to Sunday and to remain open from 07:00hrs to 00:00hrs Monday to Sunday.

3. Promotion of the Licensing Objectives

See page 16-18 of the application.

4. Relevant Representations

Representations are received from the Police and a local resident.

5. Interested Parties

None

6. Policy Considerations

Paragraph Nos: 7.2 8.1 – 8.4

8.1 Where responsible authorities and interested parties do not raise any relevant representations regarding the application made to the council, the council will grant the licence or certificate subject only to the conditions that are consistent with the operating

schedule or club operating schedule and any mandatory conditions prescribed in the Act itself.

8.2 Where responsible authorities and interested parties raise relevant representations, the council may, if it is satisfied at a hearing or otherwise, impose conditions where considered necessary for the promotion of the licensing objectives.

8.3 Any conditions attached by the council or submitted by the applicant must focus on the direct impact of the activities taking place at licensed premises, on those attending the premises and residents and persons working in the area.

8.4 Any conditions attached to licences will be tailored to the individual needs, style and characteristics of the particular premises and events concerned and will be drawn from a 'model pool of conditions' (where appropriate) to the particular premises.

7. Determination of the Application

Members can take the following steps when determining a variation to a premises licence application:

- grant the licence;
- modify the conditions of the licence;
- reject the whole or part of the application;

8. Associated Papers

- A. Copy of Application Form
- B. Copy of Police Representation
- C. Copy of Resident Representation
- D. Copy of current licence
- E. OS Map

Application to vary a premises licence under the Licensing Act 2003

PLEASE READ THE FOLLOWING INSTRUCTIONS FIRST

Before completing this form please read the guidance notes at the end of the form. If you are completing this form by hand please write legibly in block capitals. In all cases ensure that your answers are inside the boxes and written in black ink. Use additional sheets if necessary.

You may wish to keep a copy of the completed form for your records.

I/We Mr Boran Gunsoy

(Insert name(s) of applicant)

being the premises licence holder, apply to vary a premises licence under section 34 of the Licensing Act 2003 for the premises described in Part 1 below

Premises licence number 223271686

Part 1 – Premises Details

Postal address of premises or, if none, ordnance survey map reference or description Mezzoroma 64-66 Walm Lane			
Post town	London	Postcode	NW2 4RA
Telephone number at premises (if any)			
Non-domestic rateable value of premises		£30,500	

Part 2 – Applicant details

Daytime contact telephone number			
E-mail address (optional)			
Current postal address if different from premises address	66 Walm Lane		
Post town	London	Postcode	NW2 4RA

Part 3 - Variation

Please tick as appropriate

Do you want the proposed variation to have effect as soon as possible? Yes No

If not, from what date do you want the variation to take effect?

DD	MM	YYYY

Do you want the proposed variation to have effect in relation to the introduction of the late night levy? (Please see guidance note 1) Yes No

Please describe briefly the nature of the proposed variation (Please see guidance note 2)

Change of layout

Live music and recorded music

Extension of hours for late refreshment

Extension of hours for sale of alcohol

If your proposed variation would mean that 5,000 or more people are expected to attend the premises at any one time, please state the number expected to attend:

Part 4 Operating Schedule

Please complete those parts of the Operating Schedule below which would be subject to change if this application to vary is successful.

Provision of regulated entertainment

Please tick all that apply

- a) plays (if ticking yes, fill in box A)
- b) films (if ticking yes, fill in box B)
- c) indoor sporting events (if ticking yes, fill in box C)
- d) boxing or wrestling entertainment (if ticking yes, fill in box D)
- e) live music (if ticking yes, fill in box E)
- f) recorded music (if ticking yes, fill in box F)
- g) performances of dance (if ticking yes, fill in box G)
- h) anything of a similar description to that falling within (e), (f) or (g) (if ticking yes, fill in box H)

Provision of late night refreshment (if ticking yes, fill in box I)

Supply of alcohol (if ticking yes, fill in box J)

In all cases complete boxes K, L and M

A

Plays Standard days and timings (please read guidance note 7)			<u>Will the performance of a play take place indoors or outdoors or both – please tick</u> (please read guidance note 3)	Indoors	<input type="checkbox"/>			
				Outdoors	<input type="checkbox"/>			
				Both	<input type="checkbox"/>			
Day	Start	Finish	<u>Please give further details here</u> (please read guidance note 4)					
Mon								
Tue								
Wed						<u>State any seasonal variations for performing plays</u> (please read guidance note 5)		
Thur								
Fri						<u>Non standard timings. Where you intend to use the premises for the performance of plays at different times to those listed in the column on the left, please list</u> (please read guidance note 6)		
Sat								
Sun								

B

Films Standard days and timings (please read guidance note 7)			<u>Will the exhibition of films take place indoors or outdoors or both – please tick</u> (please read guidance note 3)	Indoors	<input type="checkbox"/>			
				Outdoors	<input type="checkbox"/>			
				Both	<input type="checkbox"/>			
Day	Start	Finish	<u>Please give further details here</u> (please read guidance note 4)					
Mon								
Tue								
Wed						<u>State any seasonal variations for the exhibition of films</u> (please read guidance note 5)		
Thur								
Fri						<u>Non standard timings. Where you intend to use the premises for the exhibition of films at different times to those listed in the column on the left, please list</u> (please read guidance note 6)		
Sat								
Sun								

C

Indoor sporting events Standard days and timings (please read guidance note 7)			<u>Please give further details</u> (please read guidance note 4)
Day	Start	Finish	
Mon			
Tue			<u>State any seasonal variations for indoor sporting events</u> (please read guidance note 5)
Wed			
Thur			<u>Non standard timings. Where you intend to use the premises for indoor sporting events at different times to those listed in the column on the left, please list</u> (please read guidance note 6)
Fri			
Sat			
Sun			

D

Boxing or wrestling entertainments Standard days and timings (please read guidance note 7)			<u>Will the boxing or wrestling entertainment take place indoors or outdoors or both – please tick</u> (please read guidance note 3)		Indoors	<input type="checkbox"/>
					Outdoors	<input type="checkbox"/>
Day	Start	Finish	Both <input type="checkbox"/>			
Mon			<u>Please give further details here</u> (please read guidance note 4)			
Tue						
Wed			<u>State any seasonal variations for boxing or wrestling entertainment</u> (please read guidance note 5)			
Thur						
Fri			<u>Non standard timings. Where you intend to use the premises for boxing or wrestling entertainment at different times to those listed in the column on the left, please list</u> (please read guidance note 6)			
Sat						
Sun						

E

Live music Standard days and timings (please read guidance note 7)			Will the performance of live music take place indoors or outdoors or both – please tick (please read guidance note 3)	Indoors	<input checked="" type="checkbox"/>
Day	Start	Finish		Outdoors	<input type="checkbox"/>
				Both	<input type="checkbox"/>
Mon	15:00	00:00	Please give further details here (please read guidance note 4) It is not for daily use, but is required for special events such as birthdays or private bookings		
Tue	15:00	00:00			
Wed	15:00	00:00	State any seasonal variations for the performance of live music (please read guidance note 5) N/A		
Thur	15:00	00:00			
Fri	15:00	00:00	Non standard timings. Where you intend to use the premises for the performance of live music at different times to those listed in the column on the left, please list (please read guidance note 6) N/A		
Sat	15:00	00:00			
Sun	15:00	00:00			

F

Recorded music Standard days and timings (please read guidance note 7)			Will the playing of recorded music take place <u>indoors or outdoors or both – please tick</u> (please read guidance note 3)	Indoors	<input checked="" type="checkbox"/>
Day	Start	Finish		Outdoors	<input type="checkbox"/>
				Both	<input type="checkbox"/>
Mon	15:00	00:00	<u>Please give further details here</u> (please read guidance note 4) It is not for daily use, but is required for special events such as birthdays or private bookings		
Tue	15:00	00:00			
Wed	15:00	00:00	<u>State any seasonal variations for the playing of recorded music</u> (please read guidance note 5) N/A		
Thur	15:00	00:00			
Fri	15:00	00:00	<u>Non standard timings. Where you intend to use the premises for the playing of recorded music at different times to those listed in the column on the left, please list</u> (please read guidance note 6) N/A		
Sat	15:00	00:00			
Sun	15:00	00:00			

G

Performances of dance Standard days and timings (please read guidance note 7)			<u>Will the performance of dance take place indoors or outdoors or both – please tick</u> (please read guidance note 3)	Indoors	<input type="checkbox"/>
				Outdoors	<input type="checkbox"/>
				Both	<input type="checkbox"/>
Day	Start	Finish			
Mon			<u>Please give further details here</u> (please read guidance note 4)		
Tue					
Wed			<u>State any seasonal variations for the performance of dance</u> (please read guidance note 5)		
Thur					
Fri			<u>Non standard timings. Where you intend to use the premises for the performance of dance at different times to those listed in the column on the left, please list</u> (please read guidance note 6)		
Sat					
Sun					

H

Anything of a similar description to that falling within (e), (f) or (g) Standard days and timings (please read guidance note 7)			Please give a description of the type of entertainment you will be providing		
Day	Start	Finish	<u>Will this entertainment take place indoors or outdoors or both – please tick</u> (please read guidance note 3)	Indoors	<input type="checkbox"/>
Mon				Outdoors	<input type="checkbox"/>
				Both	<input type="checkbox"/>
Tue			<u>Please give further details here</u> (please read guidance note 4)		
Wed					
Thur			<u>State any seasonal variations for entertainment of a similar description to that falling within (e), (f) or (g)</u> (please read guidance note 5)		
Fri					
Sat			<u>Non standard timings. Where you intend to use the premises for the entertainment of a similar description to that falling within (e), (f) or (g) at different times to those listed in the column on the left, please list</u> (please read guidance note 6)		
Sun					

I

Late night refreshment Standard days and timings (please read guidance note 7)			<u>Will the provision of late night refreshment take place indoors or outdoors or both – please tick</u> (please read guidance note 3)	Indoors	<input type="checkbox"/>
Day	Start	Finish		Outdoors	<input type="checkbox"/>
				Both	<input checked="" type="checkbox"/>
Mon	23:00	02:00	<u>Please give further details here</u> (please read guidance note 4)		
Tue	23:00	02:00			
Wed	23:00	02:00			
Thur	23:00	02:00	<u>State any seasonal variations for the provision of late night refreshment</u> (please read guidance note 5)		
Fri	23:00	02:00			
Sat	23:00	02:00			
Sun	23:00	02:00	<u>Non standard timings. Where you intend to use the premises for the provision of late night refreshment at different times, to those listed in the column on the left, please list</u> (please read guidance note 6)		

J

Supply of alcohol Standard days and timings (please read guidance note 7)			<u>Will the supply of alcohol be for consumption – please tick</u> (please read guidance note 8)	On the premises	<input type="checkbox"/>
				Off the premises	<input checked="" type="checkbox"/>
				Both	<input type="checkbox"/>
Day	Start	Finish			
Mon	10:00	01:30	<u>State any seasonal variations for the supply of alcohol</u> (please read guidance note 5) Alcohol will only be served with food.		
Tue	10:00	01:30			
Wed	10:00	01:30			
Thur	10:00	01:30	<u>Non-standard timings. Where you intend to use the premises for the supply of alcohol at different times to those listed in the column on the left, please list</u> (please read guidance note 6) N/A		
Fri	10:00	01:30			
Sat	10:00	01:30			
Sun	10:00	01:30			

K

Please highlight any adult entertainment or services, activities, other entertainment or matters ancillary to the use of the premises that may give rise to concern in respect of children (please read guidance note 9).
NONE

L

Hours premises are open to the public Standard days and timings (please read guidance note 7)			State any seasonal variations (please read guidance note 5) N/A
Day	Start	Finish	
Mon	07:00	02:00	
Tue	07:00	02:00	
Wed	07:00	02:00	
Thur	07:00	02:00	
Fri	07:00	02:00	Non standard timings. Where you intend the premises to be open to the public at different times from those listed in the column on the left, please list (please read guidance note 6) N/A
Sat	07:00	02:00	
Sun	07:00	02:00	

Please identify those conditions currently imposed on the licence which you believe could be removed as a consequence of the proposed variation you are seeking.
NONE

Please tick as appropriate

- I have enclosed the premises licence
- I have enclosed the relevant part of the premises licence

If you have not ticked one of these boxes, please fill in reasons for not including the licence or part of it below

Reasons why I have not enclosed the premises licence or relevant part of premises licence.
I have posted the premises licence to the licensing Team.

M

Describe any additional steps you intend to take to promote the four licensing objectives as a result of the proposed variation:

a) General – all four licensing objectives (b, c, d and e) (please read guidance note 10)

PLEASE SEE BELOW

b) The prevention of crime and disorder

1) THE DPS, A PERSONAL LICENCE HOLDER OR TRAINED MEMBER OF STAFF NOMINATED IN WRITING BY THE DPS SHALL BE ON DUTY AT ALL TIMES THE PREMISES ARE OPEN TO THE PUBLIC.

2) A) A CCTV SYSTEM COVERING THE INTERIOR & EXTERIOR OF THE PREMISES WILL BE INSTALLED TO CURRENT METROPOLITAN POLICE / HOME OFFICE STANDARDS AND SHALL BE KEPT OPERATIONAL AT ALL TIMES THE PREMISES ARE OPEN TO THE PUBLIC.

B) IT SHALL BE CAPABLE OF TAKING A HEAD & SHOULDERS SHOT OF PERSONS ENTERING THE PREMISES, OF RECORDING IMAGES TO AN EVIDENTIAL STANDARD IN ANY LIGHT AND BE CAPABLE OF STORING IMAGES FOR A MINIMUM OF 31 DAYS.

C) ALL STAFF WHO MAY WORK FRONT OF HOUSE SHALL BE TRAINED TO OPERATE THE CCTV SYSTEM AND DOWNLOAD IMAGES.

D) AT LEAST ONE MEMBER OF STAFF TRAINED TO OPERATE THE CCTV SYSTEM & DOWNLOAD IMAGES SHALL BE ON DUTY AT ALL TIMES THE PREMISES ARE OPEN TO THE PUBLIC. FOOTAGE SHALL BE SHOWN TO THE POLICE AND SCREENSHOTS PROVIDED TO THEM ON REQUEST. COPIES OF DOWNLOADED IMAGES SHALL BE PROVIDED TO THE POLICE ON A USB STICK, CD OR OTHER ACCEPTABLE MEANS AS SOON AS POSSIBLE AND IN ANY CASE WITHIN 24 HOURS OF THE REQUEST

3) CHALLENGE 25 SHALL BE OPERATED AS THE PROOF OF AGE POLICY.

4) AN INCIDENT BOOK SHALL BE KEPT AT THE PREMISES, AND MADE AVAILABLE TO THE POLICE OR AUTHORISED COUNCIL OFFICERS, WHICH WILL RECORD THE FOLLOWING:

A) ALL CRIMES REPORTED,

B) LOST PROPERTY,

C) ALL EJECTIONS OF CUSTOMERS,

D) ANY COMPLAINTS RECEIVED,

E) ANY INCIDENTS OF DISORDER,

F) ANY SEIZURE OF DRUGS OR OFFENSIVE WEAPONS,

G) ANY FAULTS IN THE CCTV,

H) ANY REFUSAL IN THE SALE OF ALCOHOL.

I) ANY VISIT BY A RELEVANT AUTHORITY OR EMERGENCY SERVICE

5) NOTICES WILL BE PROMINENTLY DISPLAYED BY THE ENTRY/ EXIT DOOR AND POINT OF SALE (AS APPROPRIATE) ADVISING CUSTOMERS:

A) THAT CCTV & CHALLENGE 25 ARE IN OPERATION;

B) ADVISING CUSTOMERS OF THE PROVISIONS OF THE LICENSING ACT REGARDING UNDERAGE & PROXY SALES;

C) OF THE PERMITTED HOURS FOR LICENSABLE ACTIVITIES & THE OPENING TIMES OF THE PREMISES;
D) NOT TO DRINK IN THE STREET;
6) ALOCHOL WILL ONLY BE SERVED WITH FOOD.

c) Public safety

A FIRE RISK ASSESSMENT AND EMERGENCY PLAN WILL BE PREPARED AND REGULARLY REVIEWED. ALL STAFF WILL RECEIVE APPROPRIATE FIRE SAFETY TRAINING AND REFRESHER TRAINING.

d) The prevention of public nuisance

- 1) THE FRONT OF THE PREMISES SHALL BE KEPT TIDY AT ALL TIMES AND BE SWEEPED AT CLOSE.
- 2) RELEVANT NOTICES WILL BE PROMINENTLY DISPLAYED BY THE ENTRY/ EXIT DOOR AND POINT OF SALE (AS APPROPRIATE)
- 3) NO DELIVERIES WILL BE RECEIVED OR RUBBISH REMOVED FROM THE PREMISES BETWEEN 21.00 & 07.00.
- 4) ANY MUSIC PLAYED WILL ONLY BE PLAYED AT BACKGROUND LEVEL.
- 5) AN INCIDENT BOOK SHALL BE KEPT AT THE PREMISES AND MADE AVAILABLE TO THE POLICE OR AUTHORISED COUNCIL OFFICERS --SEE BOX B CONDITION 5 FOR FULL DETAILS OF THE INFORMATION TO BE RECORDED.
- 6) A PHONE NUMBER FOR THE PREMISES SHALL BE MADE AVAILABLE IF REQUIRED UPON REQUEST TO THE POLICE, ANY OTHER RESPONSIBLE AUTHORITY OR ANY LOCAL RESIDENT TO EXPRESS ANY CONCERNS CAUSED BY THE OPERATION OF THE PREMISES. ANY COMPLAINTS AND THE OUTCOME WILL BE RECORDED IN THE INCIDENT BOOK.

e) The protection of children from harm

- 1) CHALLENGE 25 SHALL BE OPERATED AS THE PROOF OF AGE POLICY AND ONLY A VALID PASSPORT, PHOTO DRIVING LICENCE, HM FORCES PHOTOGRAPHIC ID CARD OR PROOF OF AGE CARD WITH THE PASS LOGO OR HOLOGRAM ON IT MAY BE ACCEPTED AS PROOF OF AGE.
- 2) ALL REFUSALS OF THE SALE OF ALCOHOL SHALL BE RECORDED IN THE REFUSALS SECTION OF THE INCIDENT BOOK. THE INCIDENT BOOK SHALL BE KEPT AND PRODUCED TO POLICE & AUTHORISED COUNCIL OFFICERS ON REQUEST –SEE SECTION B CONDITION 5 FOR FULL DETAILS.
- 3) RELEVANT NOTICES WILL BE PROMINENTLY DISPLAYED BY THE ENTRY/ EXIT DOOR AND POINT OF SALE AS APPROPRIATE– SEE SECTION B CONDITION 6 FOR FULL DETAILS.
- 4) ALL STAFF WHO WORK FRONT OF HOUSE WILL BE TRAINED FOR THEIR ROLE ON INDUCTION AND BE GIVEN REFRESHER TRAINING EVERY SIX MONTHS. WRITTEN TRAINING RECORDS WILL BE KEPT FOR EACH STAFF MEMBER AND BE PRODUCED TO POLICE & AUTHORISED COUNCIL OFFICERS ON REQUEST. TRAINING WILL INCLUDE IDENTIFYING PERSONS UNDER 25, MAKING A CHALLENGE, ACCEPTABLE PROOF OF AGE & CHECKING IT, MAKING & RECORDING A REFUSAL, AVOIDING CONFLICT & RESPONSIBLE ALCOHOL RETAILING.
- 5) WRITTEN TRAINING RECORDS WILL BE KEPT FOR ALL STAFF MEMBERS AND MADE AVAILABLE TO POLICE OR AUTHORISED COUNCIL OFFICERS ON REQUEST.

Checklist:

Please tick to indicate agreement

- I have made or enclosed payment of the fee; or
I have not made or enclosed payment of the fee because this application has been made in relation to the introduction of the late night levy.
- I have sent copies of this application and the plan to responsible authorities and others where applicable.
- I understand that I must now advertise my application.
- I have enclosed the premises licence or relevant part of it or explanation.
I understand that if I do not comply with the above requirements my application will be rejected.

IT IS AN OFFENCE, LIABLE ON SUMMARY CONVICTION TO A FINE NOT EXCEEDING LEVEL 5 ON THE STANDARD SCALE, UNDER SECTION 158 OF THE LICENSING ACT 2003, TO MAKE A FALSE STATEMENT IN OR IN CONNECTION WITH THIS APPLICATION.

Part 5 – Signatures (please read guidance note 11)

Signature of applicant (the current premises licence holder) or applicant’s solicitor or other duly authorised agent (please read guidance note 12). **If signing on behalf of the applicant, please state in what capacity.**

Signature	<i>J. Uyan</i>
Date	23rd September 2016
Capacity	Licensing agent

Where the premises licence is jointly held, signature of 2nd applicant (the current premises licence holder) or 2nd applicant’s solicitor or other authorised agent (please read guidance note 13). **If signing on behalf of the applicant, please state in what capacity.**

Signature	
Date	
Capacity	

Contact name (where not previously given) and address for correspondence associated with this application (please read guidance note 14)

NARTS
53 Stoke Newington High Street

Post town	London	Post code	N16 8EL
Telephone number (if any)	020 3745 6500		
If you would prefer us to correspond with you by e-mail, your e-mail address (optional) licensing@narts.org.uk			

Notes for Guidance

This application cannot be used to vary the licence so as to extend the period for which the licence has effect or to vary substantially the premises to which it relates. If you wish to make that type of change to the premises licence, you should make a new premises licence application under section 17 of the Licensing Act 2003.

1. You do not have to pay a fee if the only purpose of the variation for which you are applying is to avoid becoming liable to the late night levy.
2. Describe the premises. For example the type of premises, its general situation and layout and any other information which could be relevant to the licensing objectives. Where your application includes off-supplies of alcohol and you intend to provide a place for consumption of these off-supplies, you must include a description of where the place will be and its proximity to the premises.
3. Where taking place in a building or other structure please tick as appropriate (indoors may include a tent).
4. For example state type of activity to be authorised, if not already stated, and give relevant further details, for example (but not exclusively) whether or not music will be amplified or unamplified.
5. For example (but not exclusively), where the activity will occur on additional days during the summer months.
6. For example (but not exclusively), where you wish the activity to go on longer on a particular day e.g. Christmas Eve.
7. Please give timings in 24 hour clock (e.g. 16:00) and only give details for the days of the week when you intend the premises to be used for the activity.
8. If you wish people to be able to consume alcohol on the premises, please tick 'on the premises'. If you wish people to be able to purchase alcohol to consume away from the premises, please tick 'off the premises'. If you wish people to be able to do both, please tick 'both'.
9. Please give information about anything intended to occur at the premises or ancillary to the use of the premises which may give rise to concern in respect of children regardless of whether you intend children to have access to the premises, for example (but not exclusively) nudity or semi-nudity, films for restricted age groups or the presence of gaming machines.
10. Please list here steps you will take to promote all four licensing objectives together.
11. The application form must be signed.
12. An applicant's agent (for example solicitor) may sign the form on their behalf provided that they have actual authority to do so.
13. Where there is more than one applicant, each of the applicants or their respective agents must sign the application form.
14. This is the address which we shall use to correspond with you about this application.

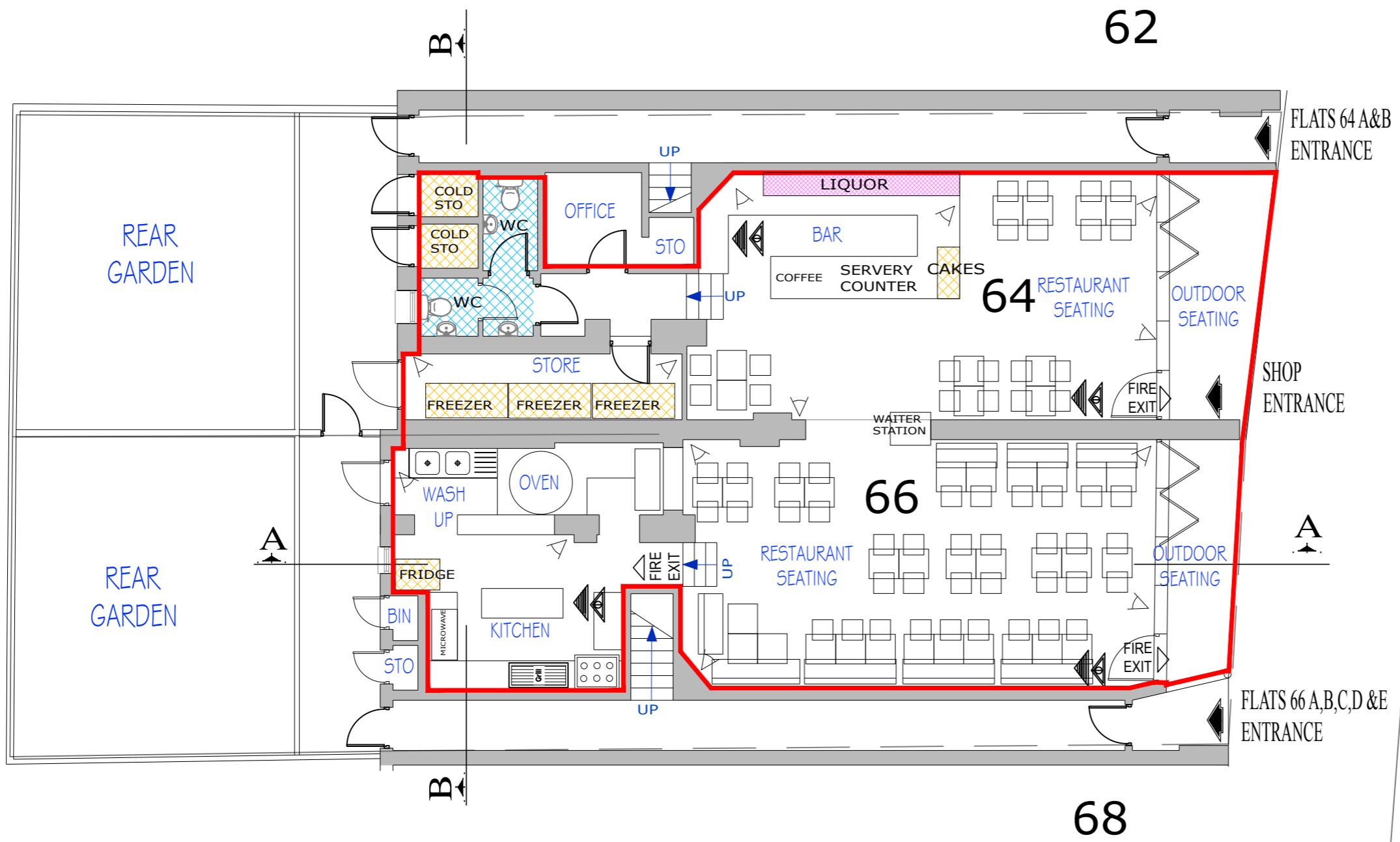

LEGEND

- WC AREA
- FRIDGES
- AMBIT OF LICENSED PREMISES
- SAFETY LIGHTS
- SMOKE DETECTOR
- CCTV
- FIRE ESCAPE KEEP CLEAR
- INTERNALLY ILLUMINATED FIRE ESCAPE SIGN (BS 5266)
- CARBON DIOXIDE FIRE EXTINGUISHER
- 9 LT. WATER FIRE EXTINGUISHER
- FAN

WALM LANE

Ground Floor Plan
Scale:1:100@A3

RevNo	Revision note	Date	Itemref	Quantity	Title/Name, designation, material, dimension etc	Reference
01	Site Survey	17/09/2016	Designed by KBH	Checked by MHR	Approved by - date 21/09/2016	Filename 6466NW2
			64-66 WALM LANE, LONDON NW2 4RA			Date 21/09/2016
			LICENSING PLAN	Total Area	Sheet 1/1	Scale 1:100 @ A3

Copyright© Narts Architecture is the subject of Intellectual Property Rights including copyright and design right and shall not be reproduced, copied, loaned or submitted to other party without the written consent of Narts Architecture. Only figured dimensions to be taken Any Discrepancies to be reported to Narts Architecture prior to setting out or ordering of any materials.

NARTS [f](https://www.facebook.com/nartsbritain) [t](https://www.twitter.com/nartsbritain) /nartsbritain
Voice of Turkish & Kurdish Food Industry in Britain

53 Stoke Newington High Street, London N16 8EL
Tel: 020 7241 3636 | Mob: 07940 414 890 | www.narts.org.uk | info@narts.org.uk

This page is intentionally left blank



TERRITORIAL POLICING

Brent Police Licensing Unit

*Brent Civic Centre
Engineers Way
Wembley
Middlesex
HA9 0FJ*

Your ref:

Our ref: 01/QK/536/2016/368

Brent Borough Licensing Department

*Wembley Police Station
603 Harrow Road
Wembley
HA0 2HH*

Tel: 020 8733 3206

Fax: 020 8733 3101

Email: michael.sullivan3@met.police.uk

Web: www.met.police.uk

Date: 18th October 2016

Police Representation to the application to vary a Premises Licence for Mezzoroma 64- 66 Walm Lane, Willesden NW2 4RA

I certify that I have considered the application shown above and I wish to make representations that the likely effect of the grant of the application is detrimental to the Licensing Act 2003 Objectives for the reasons indicated below.

If these conditions were accepted in full I would withdraw my representation.

Officer: Licensing Constable PC368QK Michael Sullivan

An officer of the Metropolitan Police, in whose area the premises are situated, who is authorised for the purposes of exercising its statutory function as a 'Responsible Authority' under the Licensing Act 2003.

The application has been made for a new premises licence under section 17 of the act.

The Police representations are primarily concerned with crime and disorder, and the Prevention of Public Nuisance.

Police request that all conditions currently attached to the licence (Conditions 1 to 14) remain in force and also apply to the new extended hours.

1 CCTV shall be installed to Home Office Guidance standards and maintained in a good working condition and recordings shall be kept for 31 days and shall be made available to police and authorised Officers from Brent Council.

2 A CCTV camera shall be installed to cover the entrance of the premises

3 Customers shall not be permitted to take open drink containers outside the premises as defined on the plan submitted to and approved by the Licensing Authority.

4 A 'Challenge 25' Policy shall be adopted and adhered to.

5 An incident log shall be kept at the premises, and made available for inspection on request to an authorised officer of Brent Council or the Police, which will record the following:

- (a) all crimes reported to the venue
- (b) all ejections of patrons
- (c) any complaints received
- (d) Any incidents of disorder
- (e) all seizures of drugs or offensive weapons
- (f) any faults in the CCTV system or searching equipment or scanning equipment
- (g) any refusal of the sale of alcohol
- (h) any visit by a relevant authority or emergency service.

6 A copy of the premises licence summary including the hours which licensable activities are permitted shall be visible from the outside of each entrance to the premises.

7 The outside drinking areas shall cease at 2300 hours

8 There shall be no licensable activities externally at the rear of the premises.

9 The maximum number of persons permitted in the Ground Floor Area shall not exceed 60 including staff.

10 Any locks or flush latches on exit doors shall be unlocked and kept free from fastenings other than push bars or pads whilst the public are on the premises.

11 The shutters at the front of the premises shall be locked up in the open position whilst the public are on the premises.

12 Notices asking customers to leave quietly shall be conspicuously displayed at all exits.

13 A sign stating 'Alcohol shall not be served to underage drinkers'.

14 Ventilation and extract systems shall be designed and maintained so as to prevent noxious smells causing a nuisance to nearby properties.

Police require the following points to be added as conditions on the premises licence. And that the proposed conditions below will apply to the whole of the authorised hours for licensable activity.

- (a) No high strength beers, lagers, and ciders above 6.0% ABV shall be stocked.

Brent Borough is a no drinking zone, however there is still a serious street drinking problem which generally involves homeless street drinkers buying cheap high strength beer, I have discussed this with the applicant and he states that he has no intention of stocking and selling cheap high strength alcohol.

- (b) A personal licence holder shall be present on the premises and supervise the sale of alcohol from 19:00 hours daily until close.
- (c) No Children under the age of 16 years of age will be allowed to be on the premises after 2300hours.

Yours Sincerely

Michael Sullivan
Licensing Constable
Brent Police

This page is intentionally left blank

20th Oct 2016

NW2 4RA

To whom it may concern,

Im making a representation about Application for a Variation of Premises License 66-64 Walm Lane NW2 4RA. Im making representation prevention of public nuisance/crime & disorder in order to allow this business to extend it opening hours for on/off premises refreshments & both extension of serving hours will only result in further litter & flytipping which this business Mezzoroma pleaded guilty on 3rd December 2013 and fined Muciano Ltd, which runs two restaurants in Willesden called Mezzoroma, pleaded guilty at Willesden Magistrates Court on 3 December 2013 to three offences of fly tipping under the Environmental Protection Act 1990 & fined £1,700. They are still fly tipping, which the under resourced council cannot deal with this problem. Despite sending reports/complaints via the Brent Council App, I received no feedback or response from the enforcement team at Brent.

I have attached a photo of grey & black bags at 7am in the bags left out for collection by brent council only last week, rubbish is still regularly flytipped by this business. [redacted] with Mr Gursoy claiming they we not fly tipping [redacted] showing them flytipping [redacted] This resulted in [redacted]

[redacted] without evidence there was not much I could do but [redacted]

[redacted]

I would also like to make further representation regarding public nuisance of noise, as you can see in Photo attached from Google streetview June 2016. Any music played is not kept within the premises by fact folding doors which are open all the during the summer & during the winter because they have speakers mounted by outside seating of which they play music until late 12am & after. Any live or recorded music is pumped out into the street. Which I can hear quite loudly over my TV set [redacted] This has happened since late 2014. [redacted]

[redacted] So any music extension which already make the nuisance worse.

Also with regards to noise despite planning consent conditions to the rear of 64-66 doors are slammed regularly or jammed open allowing loud commercial kitchen noise also the added ventilation was supposed have been tested & in installed by an acoustic specialist. This affects me

[REDACTED] as any extension of open ours would greatly effect myself & the neighbours on both side of the fence. To confirm this please contact [REDACTED] in the planning department 020 8937 [REDACTED] Ref E/16/0252 he is familiar with the case.

To be honest I would have a representation to the previous license extension 223571686 for the same very reasons, [REDACTED] but as usual I doubt they put up any notice for more than a couple days, they have history of this with planning consent notices. I have included that they were already operating from 64 the extension before any application therefore showing no regard for the law.

Also see the attached letter from [REDACTED] which I feel should be taken into consideration.

Finally to sum up the reason I oppose the variation is because the items mentioned above. I don't want this business to be able to cause any further nuisance in regard to noise & litter/fly tipping and take anymore resources of the police & council which we all pay for. Also to cause not more problems for myself & the neighbours

Regards

[REDACTED]



MEZZOROMA

Restaurant

Cafe

Pizzeria

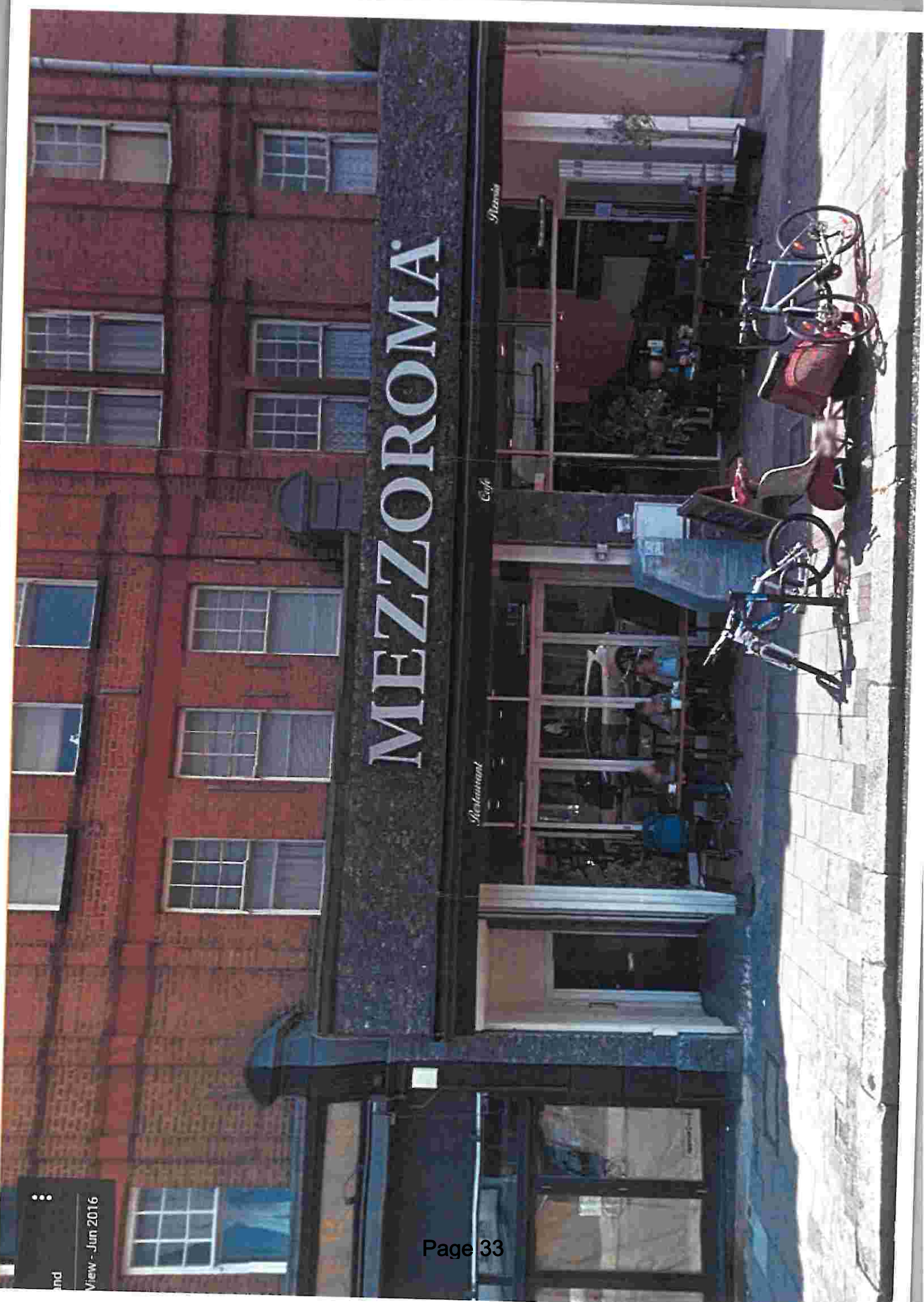

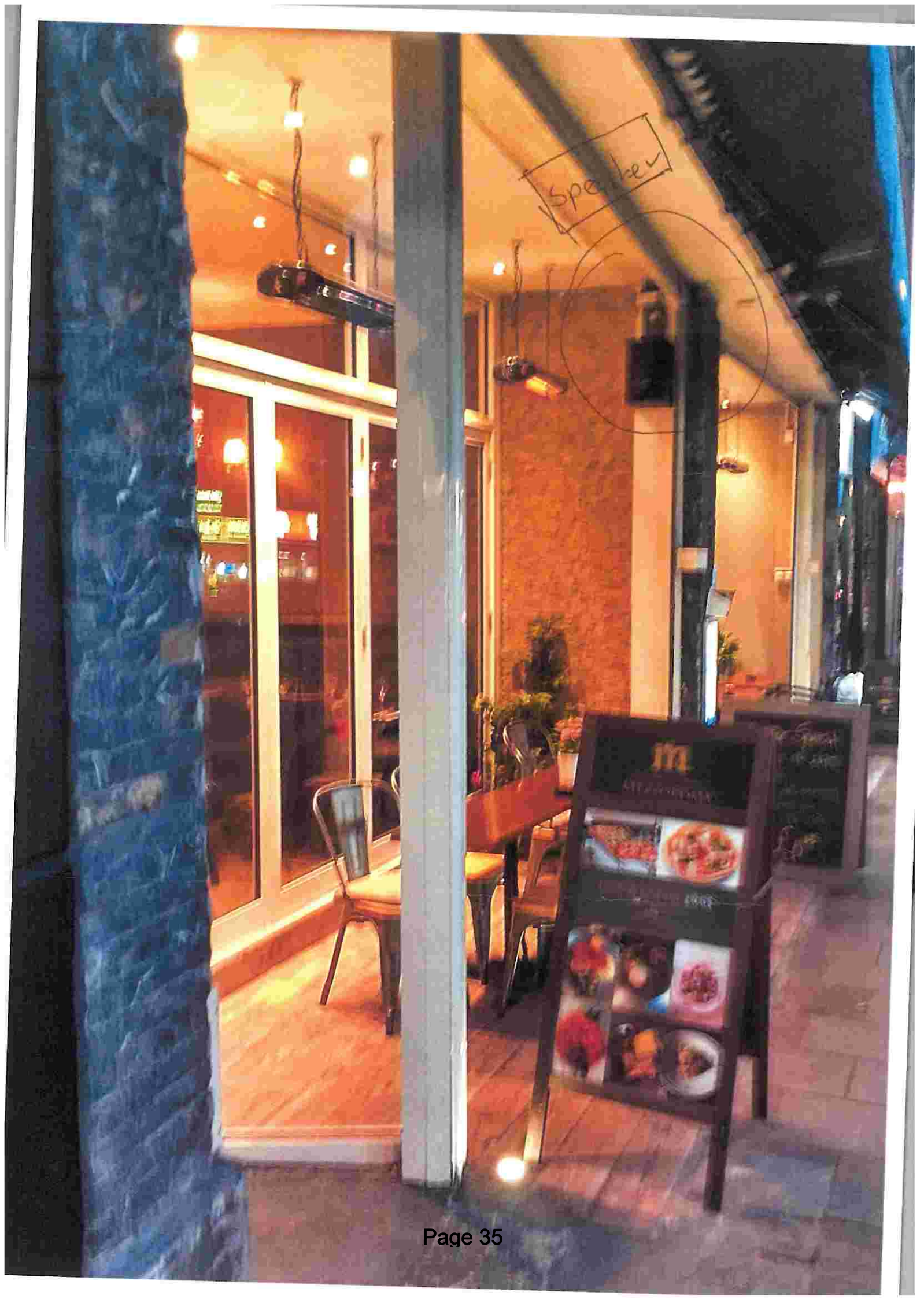

Speaker

Premises Licence 223271686 - Variation Application 223679678

Generated on: 09/10/2016 20:28

[View registered details](#)

Case status

Received on: 23/09/2016
Responsibility: Liquor Licensing
Assigned to: Business Licence
Status: Returned (closed)
Return reason: Dear all,

A search on land registry has been carried out and the following has come to light:

∟ 64 and 66 has been knocked through to make one premise, This has been carried out without planning permission (I have contacted planning to establish what action is being taken).

∟ The external forecourt where there are tables and chairs has been extended onto the public highway without permission from the council. Planning permission will be required and a street trading licence will need to be obtained. (highways / transportation will need to be contacted regarding the use of the public highway).

This application will need to be rejected.

Regards

This page is intentionally left blank



REGENERATION AND GROWTH
REGULATORY SERVICES
BRENT CIVIC CENTRE
ENGINEERS WAY
WEMBLEY
HA9 0FJ

TEL: 020 8937 5359
EMAIL: business.licence@brent.gov.uk

London Borough of Brent

Premises Licence

PART A

*This Premises Licence was granted by Brent Council, Licensing Authority for the area of the Borough of Brent under the **Licensing Act 2003**.*

Signed.....
Operational Director, Planning and Regeneration

Date: 3 March 2015

Licence number 223271686

Licence start date: 17/02/2015

Part 1 - Premises Details

MEZZOROMA 64-66 Walm Lane, London, NW2 4RA

Licensable activities and the times authorised by this licence

Provision of Late Night Refreshment:

Day	Start Time	End Time
Monday	23:00	00:00
Tuesday	23:00	00:00
Wednesday	23:00	00:00
Thursday	23:00	00:00
Friday	23:00	00:00
Saturday	23:00	00:00
Sunday	23:00	00:00

Supply of Alcohol:

Day	Start Time	End Time
Monday	10:00	23:30
Tuesday	10:00	23:30
Wednesday	10:00	23:30
Thursday	10:00	23:30
Friday	10:00	23:30
Saturday	10:00	23:30
Sunday	10:00	23:30

Whether alcohol is authorised to be supplied on or off the premises: **On**

The Opening Hours of the Premises:

Day	Start Time	End Time
Monday	07:00	00:00
Tuesday	07:00	00:00
Wednesday	07:00	00:00
Thursday	07:00	00:00
Friday	07:00	00:00
Saturday	07:00	00:00
Sunday	07:00	00:00

Part 2

Details of Holder of Premises Licence:

Name: Mr Boran Gunsoy

Address: [REDACTED]

Telephone: [REDACTED]

Email: ezgi@narts.org.uk

Details of Designated Premises Supervisor:

Name: Mr Boran Gunsoy

Address: [REDACTED]

Personal Licence Number: [REDACTED]

Issuing authority: London Borough of Brent Council

Annexe 1 - Mandatory Conditions

No Irresponsible Drinks Promotions

(1) The responsible person must ensure that staff on relevant premises do not carry out, arrange or participate in any irresponsible promotions in relation to the premises.

(2) In this paragraph, an irresponsible promotion means any one or more of the following activities, or substantially similar activities, carried on for the purpose of encouraging the sale or supply of alcohol for consumption on the premises—

(a) games or other activities which require or encourage,

or are designed to require or encourage, individuals to— (i) drink a quantity of alcohol within a time limit (other than to drink alcohol sold or supplied on the premises before the cessation of the period in which the responsible person is authorised to sell or supply alcohol), or (ii) drink as much alcohol as possible (whether within a time limit or otherwise);

(b) provision of unlimited or unspecified quantities of alcohol free or for a fixed or discounted fee to the public or to a group defined by a particular characteristic in a manner which carries a significant risk of undermining a licensing objective;

(c) provision of free or discounted alcohol or any other thing as a prize to encourage or reward the purchase and consumption of alcohol over a period of 24 hours or less in a manner which carries a significant risk of undermining a licensing objective;

(d) selling or supplying alcohol in association with promotional posters or flyers on, or in the vicinity of, the premises which can reasonably be considered to condone, encourage or glamorise anti-social behaviour or to refer to the effects of drunkenness in any favourable manner;

(e) dispensing alcohol directly by one person into the mouth of another (other than where that other person is unable to drink without assistance by reason of disability).

Free Water

The responsible person shall ensure that free potable water is provided on request to customers where it is reasonably available.

Age Verification Policy

(1) The premises licence holder or club premises certificate holder must ensure that an age verification policy is adopted in respect of the premises in relation to the sale or supply of alcohol.

(2) The designated premises supervisor in relation to the premises licence must ensure that the supply of alcohol at the premises is carried on in accordance with the age verification policy.

(3) The policy must require individuals who appear to the responsible person to be under 18 years of age (or such older age as may be specified in the policy) to produce on request, before being served alcohol, identification bearing their photograph, date of birth and either—

(a) a holographic mark, or

(b) an ultraviolet feature.

Small Measures to be Available

The responsible person must ensure that—

(a) where any of the following alcoholic drinks is sold or supplied for consumption on the premises (other than alcoholic drinks sold or supplied having been made up in advance ready for sale or supply in a securely closed container) it is available to customers in the following measures—

(i) beer or cider: ½ pint;

(ii) gin, rum, vodka or whisky: 25 ml or 35 ml; and

(iii) still wine in a glass: 125 ml;

(b) these measures are displayed in a menu, price list or other printed material which is available to customers on the premises; and

(c) where a customer does not in relation to a sale of alcohol specify the quantity of alcohol to be sold, the customer is made aware that these measures are available

Minimum Price of Alcohol

1. A relevant person shall ensure that no alcohol is sold or supplied for consumption on or off the premises for a price which is less than the permitted price.

2. For the purposes of the condition set out in paragraph 1—

(a) —duty is to be construed in accordance with the Alcoholic Liquor Duties Act 1979;

(b) —permitted price is the price found by applying the formula—

$$P = D + (D \times V)$$

where—

- (i) P is the permitted price,
 - (ii) D is the amount of duty chargeable in relation to the alcohol as if the duty were charged on the date of the sale or supply of the alcohol, and
 - (iii) V is the rate of value added tax chargeable in relation to the alcohol as if the value added tax were charged on the date of the sale or supply of the alcohol;
- (c) —relevant person means, in relation to premises in respect of which there is in force a premises licence—
- (i) the holder of the premises licence,
 - (ii) the designated premises supervisor (if any) in respect of such a licence, or
 - (iii) the personal licence holder who makes or authorises a supply of alcohol under such a licence;
- (d) —relevant person means, in relation to premises in respect of which there is in force a club premises certificate, any member or officer of the club present on the premises in a capacity which enables the member or officer to prevent the supply in question; and
- (e) —valued added tax means value added tax charged in accordance with the Value Added Tax Act 1994.

3. Where the permitted price given by Paragraph (b) of paragraph 2 would (apart from this paragraph) not be a whole number of pennies, the price given by that sub-paragraph shall be taken to be the price actually given by that sub- paragraph rounded up to the nearest penny.

4. (1) Sub-paragraph (2) applies where the permitted price given by Paragraph (b) of paragraph 2 on a day (—the first day) would be different from the permitted price on the next day (—the second day) as a result of a change to the rate of duty or value added tax.

(2) The permitted price which would apply on the first day applies to sales or supplies of alcohol which take place before the expiry of the period of 14 days beginning on the second day.

Requirement for a DPS

(1) No supply of alcohol may be made under the premises licence-

(a) at a time when there is no designated premises supervisor in respect of the premises licence, or

(b) at a time when the designated premises supervisor does not hold a personal licence or their personal licence is suspended.

(2) Every supply of alcohol under the premises licence must be made or authorised by a person who holds a personal licence.

Door Supervisors and Security Staff to be Licensed by the SIA (when required)

Where the licence includes a condition that at specified times one or more individuals must be at the premises to carry out a security activity, each individual must be licensed by the Security Industry Authority, with the following exceptions:

a) premises where the premises licence authorises plays or films

b) any occasion mentioned in paragraph 8(3)(b) or (c) of Schedule 2 to the Private Security Industry Act 2001 (premises being used exclusively by a club with a club premises certificate, under a temporary event notice authorising plays or films or under a gaming licence), or

c) any occasion within paragraph 8(3)(d) of Schedule 2 to the Private Security Industry Act 2001

Film Classification When required

(i) The admission of children to the exhibition of any film must be restricted in accordance with the recommendation of the designated film classification body unless section (ii) applies.

(ii) Where the licensing authority notifies the holder of the licence that this subsection applies the admission of children must be restricted in accordance with any recommendation made by the licensing authority.

In this section-

"children" means persons aged under 18; and

"film classification body" means the person or persons designated as the authority

under section 4 of the Video Recordings Act 1984 (c. 39) (authority to determine suitability of video works for classification).

Embedded Conditions

Not Applicable

Annexe 2 - Conditions Consistent With the Operating Schedule

1 CCTV shall be installed to Home Office Guidance standards and maintained in a good working condition and recordings shall be kept for 31 days and shall be made available to police and authorised Officers from Brent Council.

2 A CCTV camera shall be installed to cover the entrance of the premises

3 Customers shall not be permitted to take open drink containers outside the premises as defined on the plan submitted to and approved by the Licensing Authority.

4 A 'Challenge 25' Policy shall be adopted and adhered to.

5 An incident log shall be kept at the premises, and made available for inspection on request to an authorised officer of Brent Council or the Police, which will record the following:

- (a) all crimes reported to the venue
- (b) all ejections of patrons
- (c) any complaints received
- (d) Any incidents of disorder
- (e) all seizures of drugs or offensive weapons
- (f) any faults in the CCTV system or searching equipment or scanning equipment
- (g) any refusal of the sale of alcohol
- (h) any visit by a relevant authority or emergency service.

6 A copy of the premises licence summary including the hours which licensable activities are permitted shall be visible from the outside of each entrance to the premises.

7 The outside drinking areas shall cease at 2300 hours

8 There shall be no licensable activities externally at the rear of the premises.

9 The maximum number of persons permitted in the Ground Floor Area shall not exceed 60 including staff.

10 Any locks or flush latches on exit doors shall be unlocked and kept free from fastenings other than push bars or pads whilst the public are on the premises.

11 The shutters at the front of the premises shall be locked up in the open position whilst the public are on the premises.

12 Notices asking customers to leave quietly shall be conspicuously displayed at all exits.

13 A sign stating 'Alcohol shall not be served to underage drinkers'.

14 Ventilation and extract systems shall be designed and maintained so as to prevent noxious smells causing a nuisance to nearby properties.

Annexe 3 - Conditions Attached After a Hearing by the Licensing Authority
--

Not Applicable

Annexe 4 - Plans

See attached sheet.

This page is intentionally left blank

Mezzorama 64-66 Walm Lane NW2 4RA

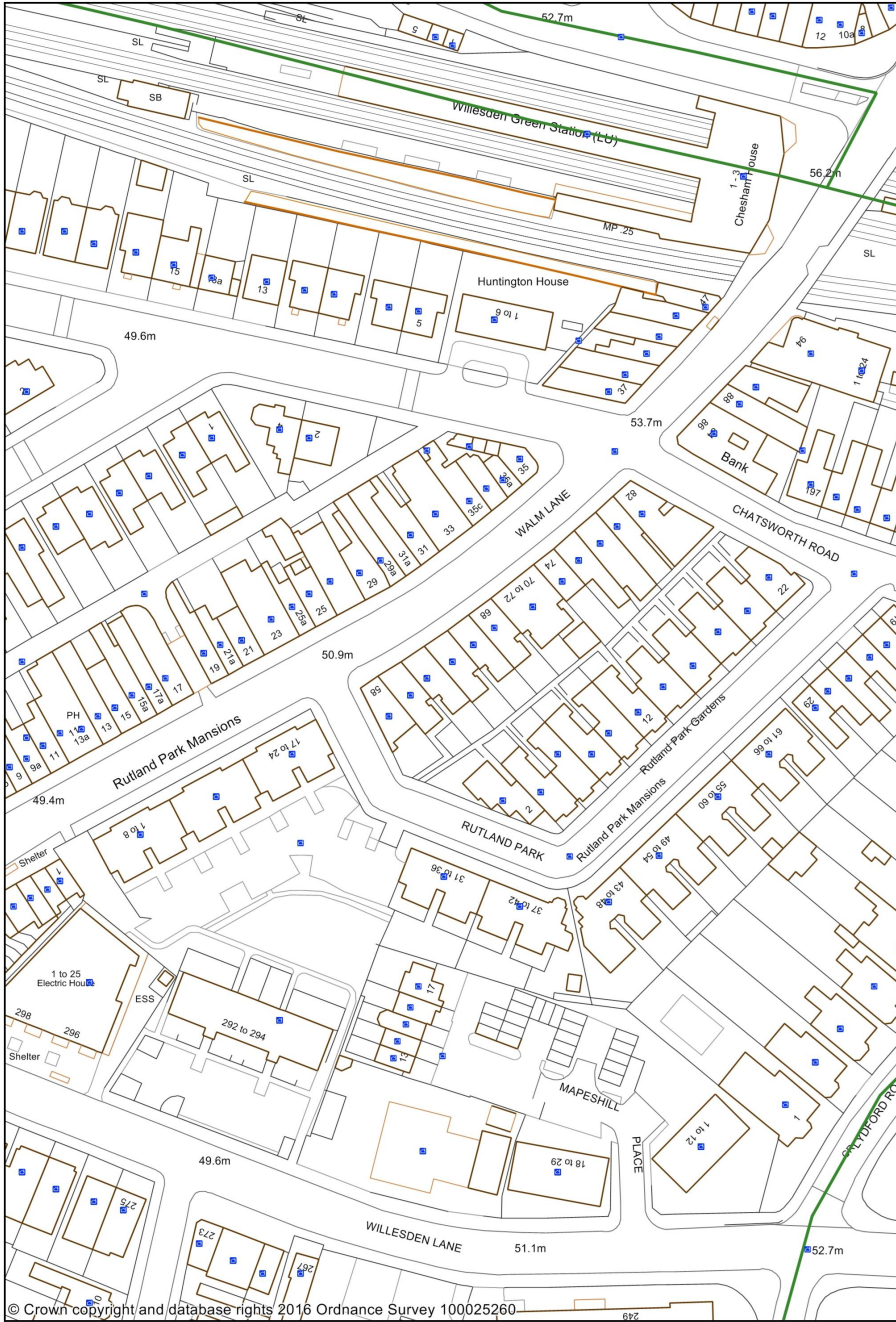

© Crown copyright and database rights 2016 Ordnance Survey 100025260

1:1250

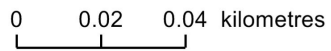

This page is intentionally left blank